



COUNTY OF SAN JOAQUIN

DEPARTMENT OF PUBLIC WORKS

P.O. BOX 1810-1810 E. HAZELTON AVENUE
STOCKTON, CALIFORNIA 95201
(209) 468-3000
FAX # (209) 468-9324

Permit No: **PS-1603057**
Date Issued:
Exp. Date:

Project No: PWP7110005
APN No: 10102166

DRIVEWAY ENCROACHMENT PERMIT

To: CALIFORNIA WATER SERVICE
1602 E LAFAYETTE ST
STOCKTON, CA 95205

Location: N/S OF WILCOX ROAD 200' W/O WILCOX ROAD

In compliance with your request of **09/28/2016**, and subject to all the terms, conditions and restrictions written below or printed as general or special provisions on any part of this form.

Permission is hereby granted to construct One driveway w/o pipe shown on
Permit Application No. PS-1603057 Quad: NE

Jobsite shall be kept in a safe condition at all times by removing daily any excess dirt or debris which might be a hazard to pedestrian and/or vehicular traffic. Adequate lights, signs and barricades shall be placed and maintained by the Permittee for the protection of the public in accordance with the current Caltrans Standard Specifications.

A(n) (SEE STAMP) SEE STAMP inside diameter per section 62 of the current Caltrans Standard Specifications, ALTERNATIVE PIPE AND PIPE ARCH CULVERTS, shall be installed in roadside drainage ditch for drainage flow maintenance and shall be of sufficient length to clear toe of approach fill or headwalls.

The entire area of driveway approach(es), include flares for turning and /or paved frontage(s), from the edge of roadway pavement to right-of-way (front property) line shall be surfaced with a two inch (2") minimum of asphalt concrete over a (6 inch) Six inch minimum of compacted layer of three-quarter inch (3/4") maximum size aggregate base material (road gravel) conforming to Class 2 Aggregate Base specified in Section 26 of the current Caltrans Standard Specification, or with a four inch (4") minimum of portland cement concrete.

If portland cement concrete pavement is installed, expansion joints shall be provided at the edge of pavement and along property line. Surface grades of approach(es) and/or to open ends of pipe. No ponding or puddles on pavement surface shall be allowed.

The field Engineering Division of this office shall receive no less than forty-eight(48) hours notice prior to beginning of any work within the County right-of-way. After completion of the work permitted herein, all debris, lumber, barricades or any excess material shall be removed and the jobsite left in a neat workmanlike condition. The Permittee shall fill out and mail notice of completion provided by Grantor.

Driveway(s) shall be complete prior to occupancy of the residence,
but not to exceed expiration date.

Kris Balaji, Director
Department of Public Works

By 
Permit section

FORMS: R-13, SS/WW

ENCROACHMENT PERMIT GENERAL PROVISIONS

13-1

1. This permit is issued under and subject to all laws and ordinances of agencies governing the encroachment herein permitted. See the following references:

STREETS AND HIGHWAYS CODE-

1. Division 1, Chapter 3
2. Division 2, Chapter 2, Section 942
3. Division 2, Chapter 4, Section 1126
4. Division 2, Chapter 5.5 and Chapter 6

SAN JOAQUIN COUNTY ORDINANCES NUMBERED: 324, 441, 648, 662, 672, 695, 700, 860, 892, 3359, and 3675.

2. It is understood and agreed by the Permittee that the performance of any work under this permit shall constitute an acceptance of all the provisions contained herein and failure on the Permittee's part to comply with any provision will be cause for revocation of this permit. Except as otherwise provided for public agencies and franchise holders, this permit is revocable on five days notice.
3. All work shall be done subject to the supervision of and the satisfaction of the grantor. The Permittee shall at all times during the progress of the work keep the County Highway in as neat and clean condition as is possible and upon completion of the work authorized herein, shall leave the County Highway in a thoroughly neat, clean and usable condition.
4. The Permittee also agrees by the acceptance of this permit to properly maintain any encroachment structure placed by the Permittee on any part of the County Highway and to immediately repair any damage to any portion of the highway, which occurs as a result of the maintenance of the said encroachment structure, until such time as the Permittee may be relieved of the responsibility for such maintenance by the County of San Joaquin.
5. The Permittee also agrees by the acceptance of this permit to make, at its own expense, such repairs as may be deemed necessary by the County Department of Public Works.
6. It is further agreed by the Permittee that whenever construction, reconstruction or maintenance work upon the highway is necessary, the installation provided for herein shall, upon request of the County Department of Public Works, be immediately moved or removed by and at the sole expense of the Permittee.
7. No material used for fill or backfill in the construction of the encroachment shall be borrowed or taken from within the County right of way.
8. All work shall be planned and carried out with as little inconvenience as possible to the traveling public. No material shall be stacked within eight feet (8') of the edge of the pavement or traveled way unless otherwise provided herein. Adequate provision shall be made for the protection of the traveling public. Traffic control standards shall be utilized including barricades; approved signs and lights; and flagmen, as required by the particular work in progress.
9. The Permittee, by the acceptance of this permit, shall assume full responsibility for all liability for personal injury or damage to property which may arise out of the work herein permitted or which may arise out of the failure of the part of the Permittee to properly perform the work provided under this permit. In the event any claim of such liability is made against the County of San Joaquin or any department, official or employee thereof, the Permittee shall defend, indemnify, and hold each of them harmless for such claim.
10. All backfill material is to be moistened as necessary and thoroughly compacted with mechanical means. If required by the County Director of Public Works, such backfill shall consist of gravel or crushed rock. The Permittee shall maintain the surface over structures placed hereunder as may be necessary to insure the return of the roadway to a completely stable condition and until relieved of such responsibility by the County Department of Public Works. Wherever a gravel, crushed rock or asphalt surface is removed or damaged in the course of work related to the permitted encroachment, such material shall either be separately stored and replaced in the roadway as nearly as possible in its original state or shall be replaced in kind, and the roadway shall be left in at least as good a condition as it was before the commencement of operations of placing the encroachment structure.
11. Whenever it becomes necessary to secure permission from abutting property owners for the proposed work, such authority must be secured by the Permittee prior to starting work.
12. The current and future safety and convenience of the traveling public shall be given every consideration in the location and methods of construction utilized.
13. The Permittee is responsible for the preservation of survey monuments located within the area of work herein permitted. Prior to the start of construction, survey monuments that potentially may be disturbed shall be located and referenced by a Licensed Land Surveyor, and a Corner Record filed with the County Surveyor. Any Survey Monuments disturbed during the course of construction shall be reestablished by a Licensed Land Surveyor and another Corner Record filed with the County Surveyor. (Land Surveyors' Act Section 8771)
14. Prior to any excavation, the Permittee shall notify USA North (Underground Service Alert of Northern California and Nevada) at 811 or 800-227-2600 forty-eight (48) hours in advance.

COUNTY OF SAN JOAQUIN
DEPARTMENT OF PUBLIC WORKS

Date: 9-23-2016

Received By: [Signature]

DRIVEWAYS AND PAVED FRONTAGES
PERMIT APPLICATION

CR#: _____

APPLICANT	
Name:	John Puccinelli
Address:	1720 N. First Street
City, State, Zip Code:	San Jose, CA 95112
Area Code - Telephone Number:	408-316-0798
SITE INFORMATION:	
Parcel Owner's Name:	California Water Service Company
Site Address:	2135 Wilcox Rd.
City, State, Zip Code:	Stockton, CA 95215
Area Code - Telephone Number:	408-316-0798
CONTRACTOR	
Name:	Steve MacClanahan, M-3 Construction
Address:	1501 Long Gate Rd.
City, State, Zip Code:	Plymouth, CA 95669
Area Code - Telephone Number:	209-781-6989

OFFICE USE ONLY		
JOB #:	11005	ISSUE DATE:
APN:	<u>W102866</u>	FEE DUE:
EXP. DATE:		DRIVEWAYS:
STREET:	<u>Wilcox Rd.</u>	*
AREA:	<u>Stockton</u>	* <u>AE</u>
TYPE:	<u>Driveway</u>	*
FORMS:	<u>SS/WW, R-13</u>	
NOTES:		
DRIVEWAY		
TYPE:	QUANTITY	WIDTHS
AGRICULTURE:		@FRONTAGE
COMMERCIAL:	<u>1</u>	
INDUSTRIAL:		@ R/W
RESIDENCE:		
PAVED FRONTAGE		
LENGTH:	Ft. X	WIDTH: Ft.

The undersigned hereby applies for permission to excavate, construct and/or otherwise encroach on County Highway Right-of-Way on the
north side of Wilcox Rd. approximately 200 feet/mile west
of Wilcox Rd. by installing
one (1) typical concrete driveway per County Improvement Standard Drawing and Specifications Drawing R-16.

Work will
commence on or about 10/10/2016 for approximately 10 days.

SKETCH (Separate sheet may be submitted)
See attached Drawing No. STK-8792R2

Will this project be self-installed? ☒ YES ☐ NO Contractor's License Class A, No. 323961

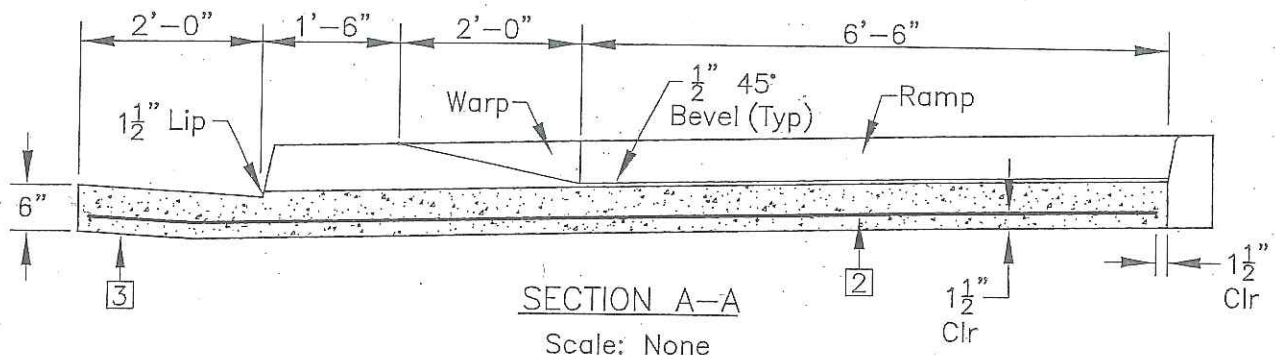
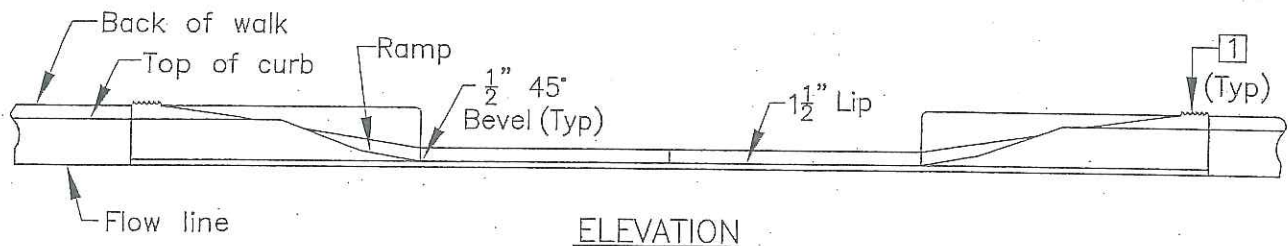
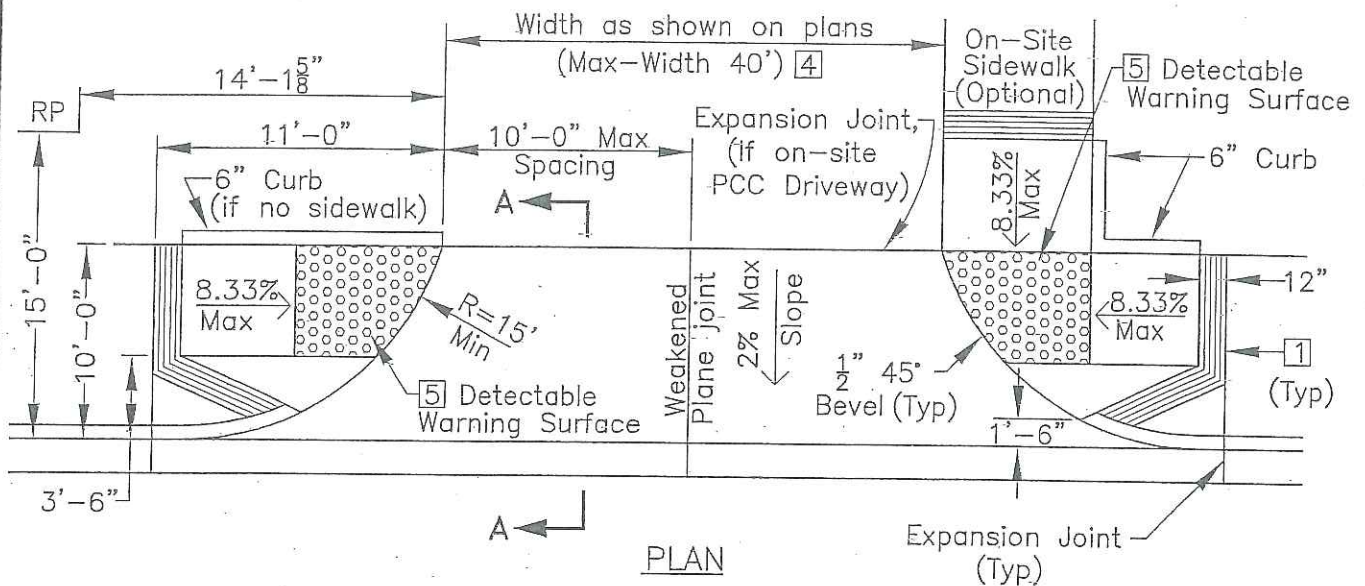

NOTES:

- [1] 12" grooved border.
- [2] #4 rebar 18" Center to Center each way. The entire width of the driveway and ramp.
- [3] Gutter pan dimensions per County Standards.
- [4] Width greater than 40 feet subject to Director's approval.
- [5] Curb ramps shall have a detectable warning surface that extends the full width and 3'-0" depth of the ramp. Detectable Warning Surfaces shall conform to the details on this plan and the requirements in the Special Provisions and the latest State Standard Plan A88A.



Working for YOU

**TYPE 1
COMMERCIAL DRIVEWAY**

COUNTY OF SAN JOAQUIN

DEPARTMENT OF PUBLIC WORKS

Approved by:

Thomas M. Hall

No.	Revision	Description	Date

Date: DEC 2014

Std. Dwg. No.

R-13

 REVISIONS:
 R1 SITE WALK ADDITION
 R2 BUILDING COMMENTS

DATE:	DATE:
BY:	BY:
CHECKED BY:	CHECKED BY:
APPROVED BY:	APPROVED BY:

 SHEET NO.:
 SCALE:
 1" = 20'
 DRAWN BY:
 R.U./P.R.
 DESIGNED BY:
 J. PUCCELLI
 CHECKED BY: DATE: 7/3/16
 APPROVED BY: DATE: 7/3/16

 SHEET NO.:
 SCALE:
 1" = 20'
 DRAWN BY:
 R.U./P.R.
 DESIGNED BY:
 J. PUCCELLI
 CHECKED BY: DATE: 7/3/16
 APPROVED BY: DATE: 7/3/16

 SHEET NO.:
 SCALE:
 1" = 20'
 DRAWN BY:
 R.U./P.R.
 DESIGNED BY:
 J. PUCCELLI
 CHECKED BY: DATE: 7/3/16
 APPROVED BY: DATE: 7/3/16

 SHEET NO.:
 SCALE:
 1" = 20'
 DRAWN BY:
 R.U./P.R.
 DESIGNED BY:
 J. PUCCELLI
 CHECKED BY: DATE: 7/3/16
 APPROVED BY: DATE: 7/3/16

 SHEET NO.:
 SCALE:
 1" = 20'
 DRAWN BY:
 R.U./P.R.
 DESIGNED BY:
 J. PUCCELLI
 CHECKED BY: DATE: 7/3/16
 APPROVED BY: DATE: 7/3/16

 SHEET NO.:
 SCALE:
 1" = 20'
 DRAWN BY:
 R.U./P.R.
 DESIGNED BY:
 J. PUCCELLI
 CHECKED BY: DATE: 7/3/16
 APPROVED BY: DATE: 7/3/16

 SHEET NO.:
 SCALE:
 1" = 20'
 DRAWN BY:
 R.U./P.R.
 DESIGNED BY:
 J. PUCCELLI
 CHECKED BY: DATE: 7/3/16
 APPROVED BY: DATE: 7/3/16

 SHEET NO.:
 SCALE:
 1" = 20'
 DRAWN BY:
 R.U./P.R.
 DESIGNED BY:
 J. PUCCELLI
 CHECKED BY: DATE: 7/3/16
 APPROVED BY: DATE: 7/3/16

 SHEET NO.:
 SCALE:
 1" = 20'
 DRAWN BY:
 R.U./P.R.
 DESIGNED BY:
 J. PUCCELLI
 CHECKED BY: DATE: 7/3/16
 APPROVED BY: DATE: 7/3/16

 SHEET NO.:
 SCALE:
 1" = 20'
 DRAWN BY:
 R.U./P.R.
 DESIGNED BY:
 J. PUCCELLI
 CHECKED BY: DATE: 7/3/16
 APPROVED BY: DATE: 7/3/16

 SHEET NO.:
 SCALE:
 1" = 20'
 DRAWN BY:
 R.U./P.R.
 DESIGNED BY:
 J. PUCCELLI
 CHECKED BY: DATE: 7/3/16
 APPROVED BY: DATE: 7/3/16

 SHEET NO.:
 SCALE:
 1" = 20'
 DRAWN BY:
 R.U./P.R.
 DESIGNED BY:
 J. PUCCELLI
 CHECKED BY: DATE: 7/3/16
 APPROVED BY: DATE: 7/3/16

 SHEET NO.:
 SCALE:
 1" = 20'
 DRAWN BY:
 R.U./P.R.
 DESIGNED BY:
 J. PUCCELLI
 CHECKED BY: DATE: 7/3/16
 APPROVED BY: DATE: 7/3/16

 SHEET NO.:
 SCALE:
 1" = 20'
 DRAWN BY:
 R.U./P.R.
 DESIGNED BY:
 J. PUCCELLI
 CHECKED BY: DATE: 7/3/16
 APPROVED BY: DATE: 7/3/16

 SHEET NO.:
 SCALE:
 1" = 20'
 DRAWN BY:
 R.U./P.R.
 DESIGNED BY:
 J. PUCCELLI
 CHECKED BY: DATE: 7/3/16
 APPROVED BY: DATE: 7/3/16

 SHEET NO.:
 SCALE:
 1" = 20'
 DRAWN BY:
 R.U./P.R.
 DESIGNED BY:
 J. PUCCELLI
 CHECKED BY: DATE: 7/3/16
 APPROVED BY: DATE: 7/3/16

 SHEET NO.:
 SCALE:
 1" = 20'
 DRAWN BY:
 R.U./P.R.
 DESIGNED BY:
 J. PUCCELLI
 CHECKED BY: DATE: 7/3/16
 APPROVED BY: DATE: 7/3/16

 SHEET NO.:
 SCALE:
 1" = 20'
 DRAWN BY:
 R.U./P.R.
 DESIGNED BY:
 J. PUCCELLI
 CHECKED BY: DATE: 7/3/16
 APPROVED BY: DATE: 7/3/16

 SHEET NO.:
 SCALE:
 1" = 20'
 DRAWN BY:
 R.U./P.R.
 DESIGNED BY:
 J. PUCCELLI
 CHECKED BY: DATE: 7/3/16
 APPROVED BY: DATE: 7/3/16

 SHEET NO.:
 SCALE:
 1" = 20'
 DRAWN BY:
 R.U./P.R.
 DESIGNED BY:
 J. PUCCELLI
 CHECKED BY: DATE: 7/3/16
 APPROVED BY: DATE: 7/3/16

 SHEET NO.:
 SCALE:
 1" = 20'
 DRAWN BY:
 R.U./P.R.
 DESIGNED BY:
 J. PUCCELLI
 CHECKED BY: DATE: 7/3/16
 APPROVED BY: DATE: 7/3/16

 SHEET NO.:
 SCALE:
 1" = 20'
 DRAWN BY:
 R.U./P.R.
 DESIGNED BY:
 J. PUCCELLI
 CHECKED BY: DATE: 7/3/16
 APPROVED BY: DATE: 7/3/16

 SHEET NO.:
 SCALE:
 1" = 20'
 DRAWN BY:
 R.U./P.R.
 DESIGNED BY:
 J. PUCCELLI
 CHECKED BY: DATE: 7/3/16
 APPROVED BY: DATE: 7/3/16

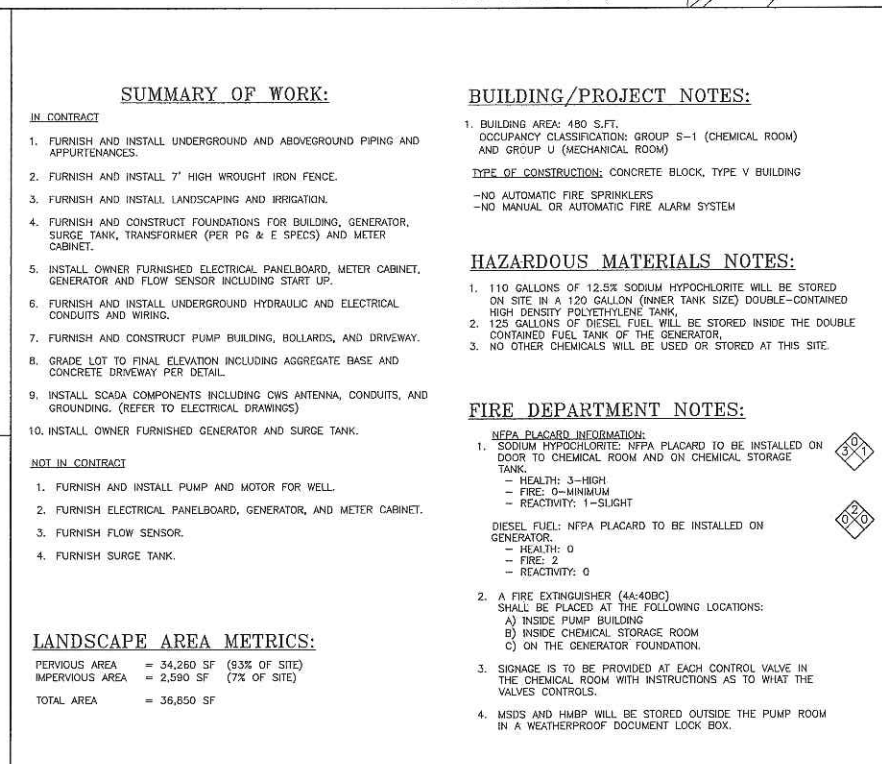
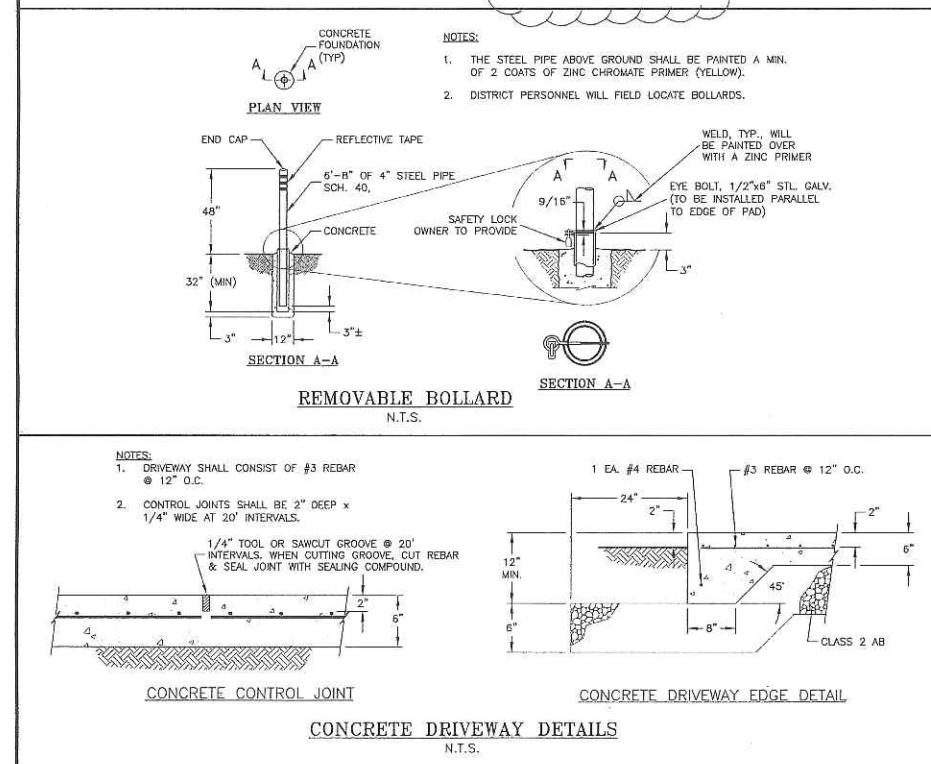
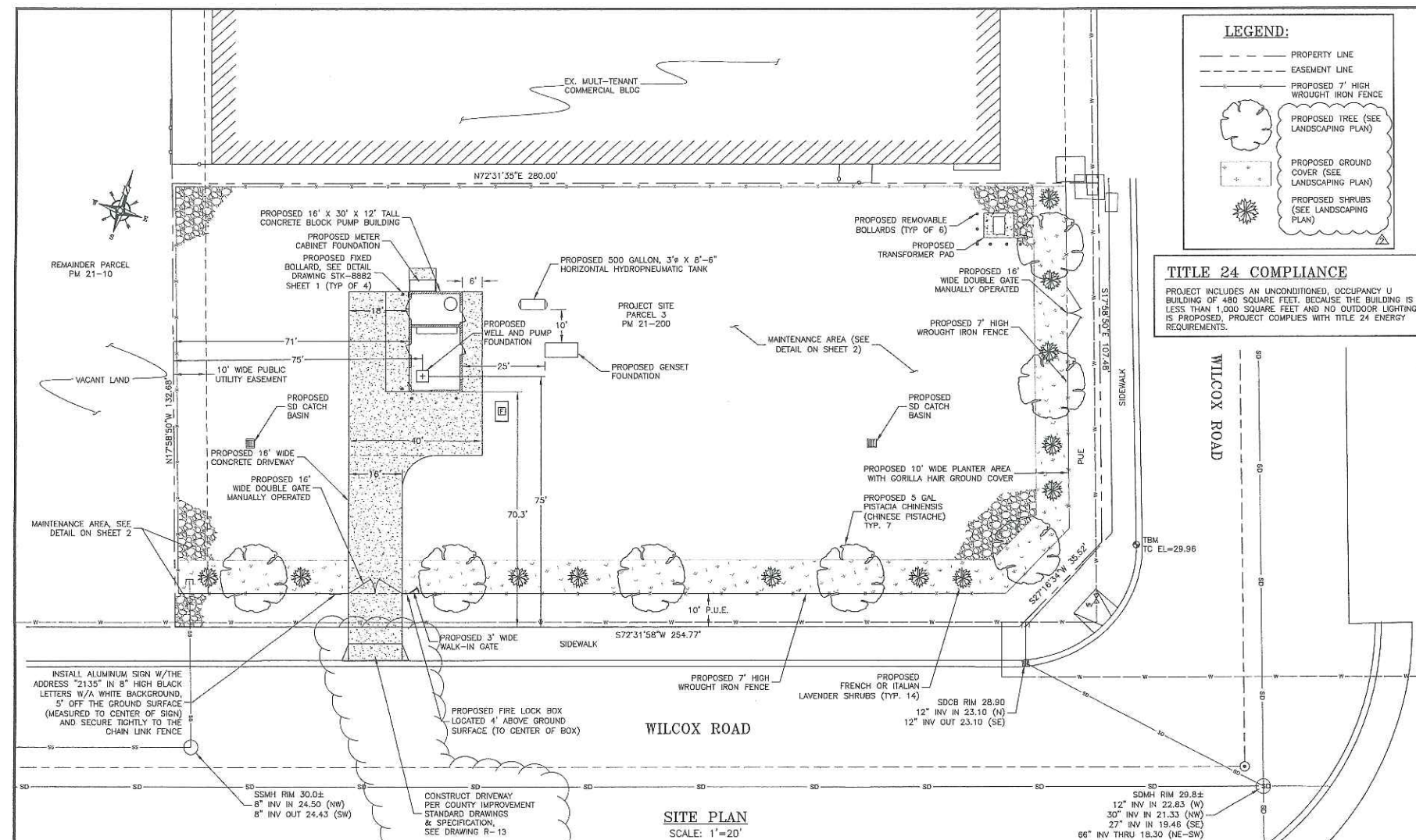
 SHEET NO.:
 SCALE:
 1" = 20'
 DRAWN BY:
 R.U./P.R.
 DESIGNED BY:
 J. PUCCELLI
 CHECKED BY: DATE: 7/3/16
 APPROVED BY: DATE: 7/3/16

TITLE:

 2135 WILCOX ROAD, STOCKTON, CA
 SITE & GRADING PLAN

 STOCKTON STATION 87
 DISTRICT:

STOCKTON

 DATE: 03/29/2016
 PROJECT ID: 20204

 DRAWING NO.:
 STK-8792R2

SHEET 1 OF 2